

# RAST MEVLEVÎ AYIN-I ŞERÎF'İ

Devri Revan

İbrahim GENÇ

DÜ Şİ REF TEM DER ME YÂ Nİ MEC Lİ Sİ SUL TÂ Nİ HİŞ

HEY Yİ HEY SUL TA NI MEN HEY Yİ HEY HÜN KÂ RI MEN

DER KE Fİ SÂ KÎ Bİ DÎ DEM DER SÜ RÂ Hİ CA NI HİŞ

HEY Yİ HEY SUL TA NI MEN HEY Yİ HEY HÜN KÂ RI MEN

GÜF TE MEŞ EY CÂ NI CÂ NI SÂ Kİ YAN BEH Rİ HU DÂ

HEY Yİ HEY SUL TA NI MEN HEY Yİ HEY HÜN KÂ RI MEN

PÜR KÛ Nİ PEY MÂ NE Î VÜ NEŞ KE Nİ PEY MA NI HİŞ

HEY Yİ HEY SUL TA NI MEN HEY Yİ HEY HÜN KÂ RI MEN

PEN BE Zİ GÛ Şİ DUR KÜN BAN Gİ NE CÂT MÎ RE SED

19  
Â BI Sİ YÂH DER ME REV KÂ BI HÂ YÂT MÎ RE SED

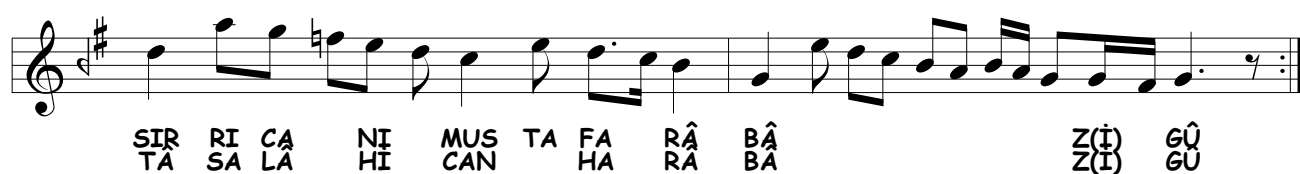
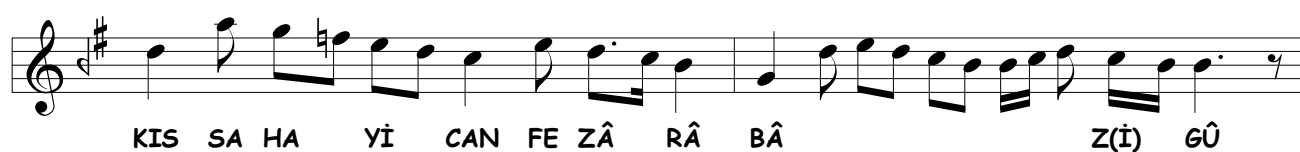

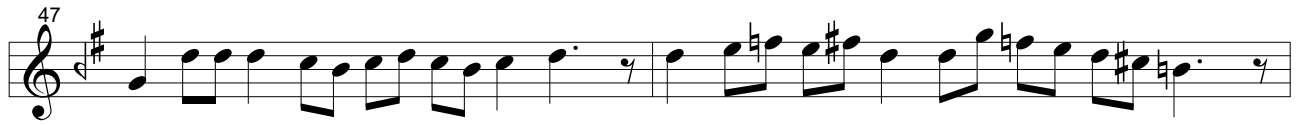
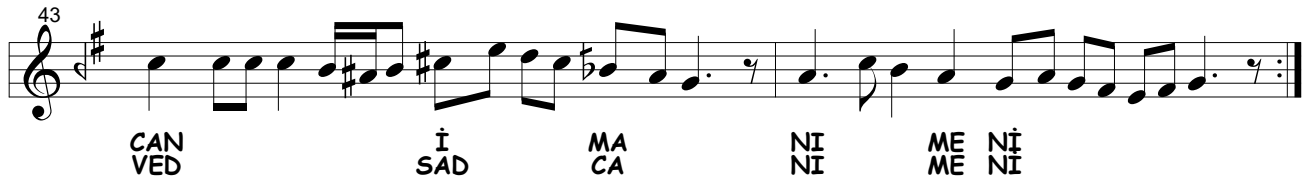
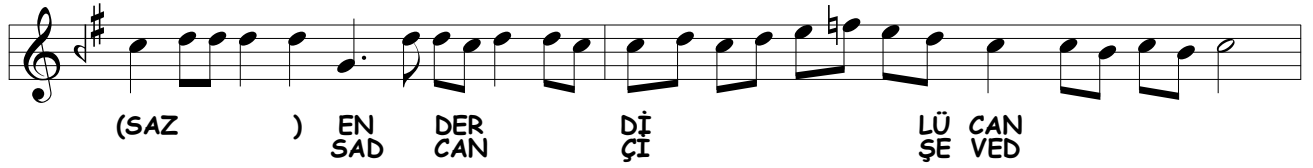
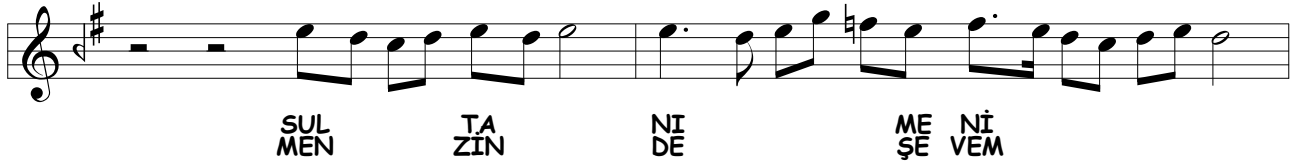
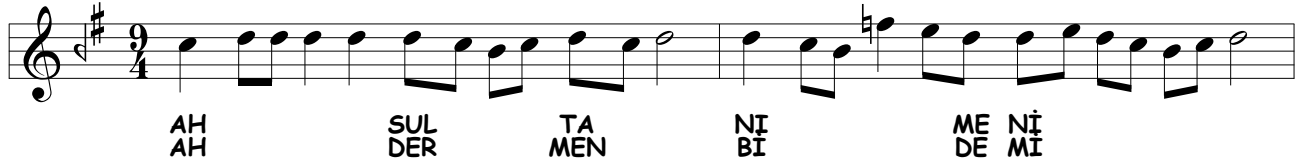

# ÜÇÜNCÜ SELAM

FRENKÇİN

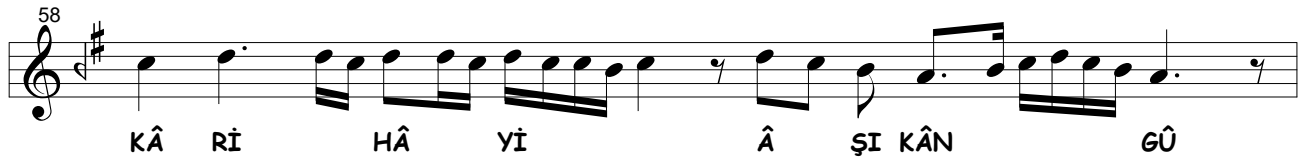

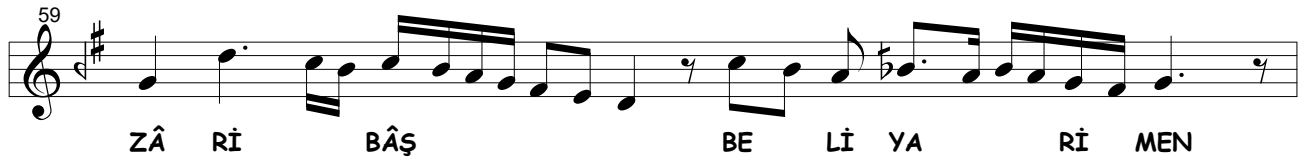

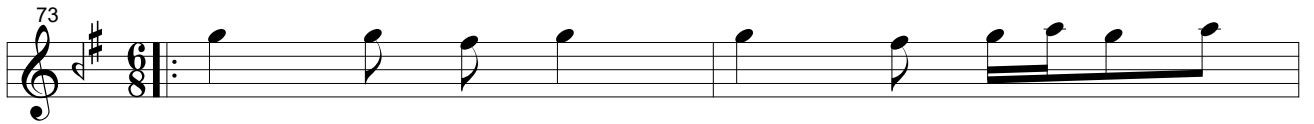

EY HER Kİ KI HE BU ZÂR GÜN A VE FE LE RİN DE

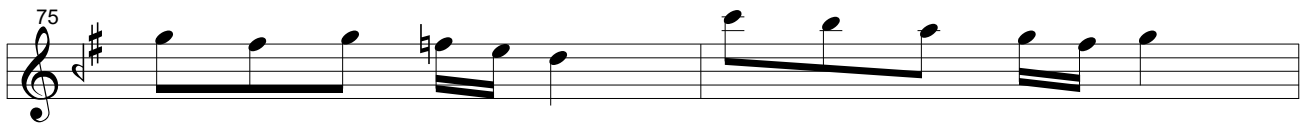

DOST DOST BU İ Nİ NA CE NU SUL BEN

TAN YÜZ O. SÜ LUR RE YA YA Rİ Rİ YAR YAR

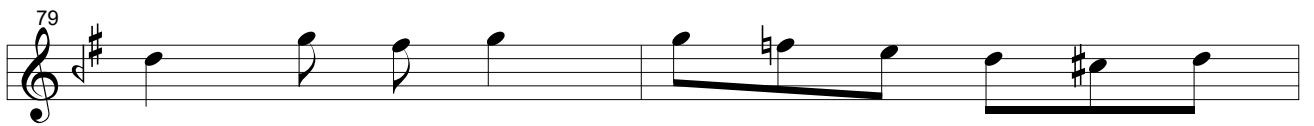

KU YOK LI SUL O İ LAN SE Kİ BAY Şİ O LER LUR

CA CA NİM NİM HÜS BAY RE İ VÜ SE HÂ SUL

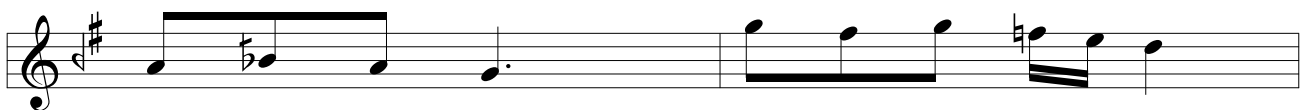

KÂN TAN O O LUR LUR AH AH

85

HÜS RE VÜ HÂ KAN O LUR  
BAY I SE SUL TAN O LUR

93

EY

97

AN Kİ TA LEB KÂ RI HU DÂ Yİ D(İ) HU DÂ

100

YİD HA CET BE TA LEB NİS T(İ) ŞÜ MÂ

103

Yİ D(İ) ŞÜ MÂ YİD HAR Fİ DÜ KE LÂ

106

MÎ DÜ HU RÛ Fİ DÜ Kİ TA BİD CİB

109

Rİ LÜ BU RÂ Kİ DÜ RE SU LA NI HU DA YİD

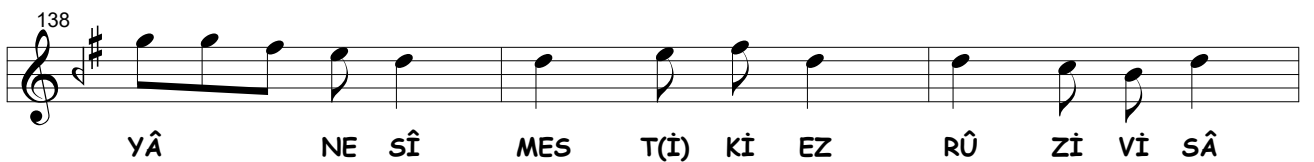
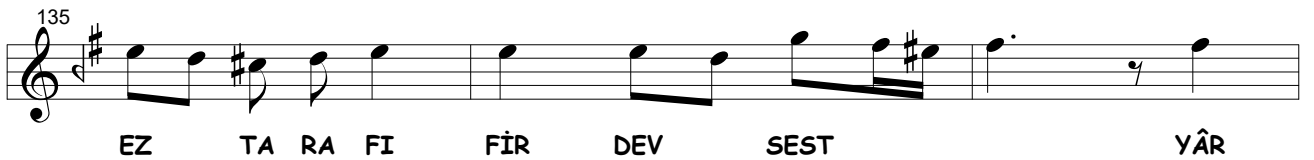
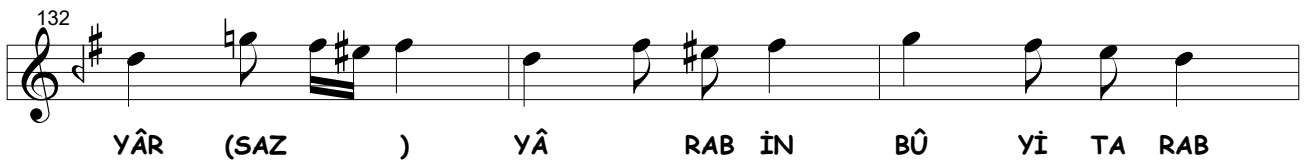
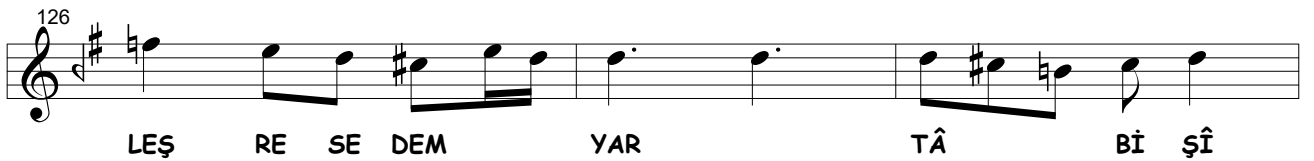
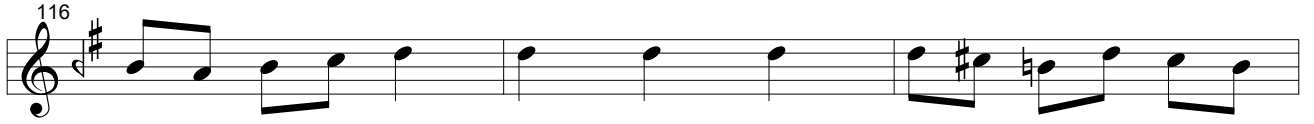

141

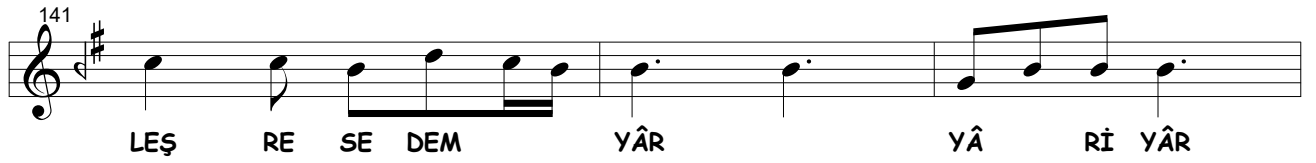

LEŞ RE SE DEM YÂR YÂ Rİ YÂR

144

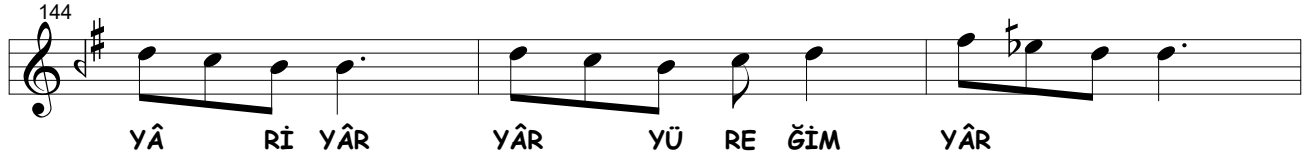

YÂ Rİ YÂR YÂR YÜ RE ĞİM YÂR

147

YÂR YÜ RE ĞİM DEL Cİ ĞE RİM GÖR Kİ NE LER

150

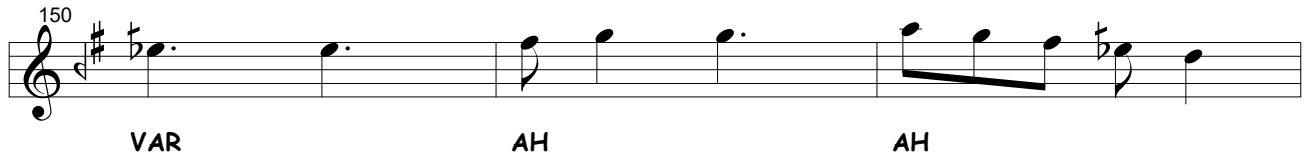

VAR AH AH

153

YÂ RE HA BER VAR

155

158

161

165

MÜJ DE İ DEV LET RE SİD DER HA KI HER

168

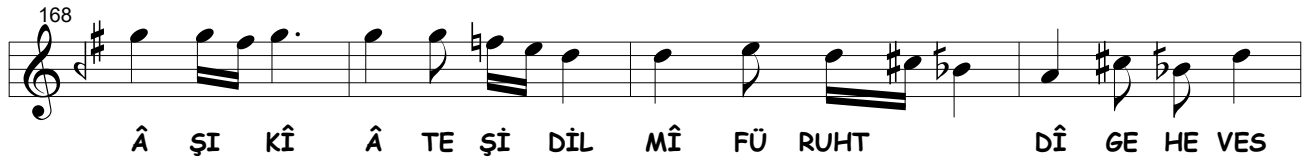

Â ŞI KÎ Â TE ŞI DİL MÎ FÜ RUHT DÎ GE HE VES

172

MÎ PE ZÎD (SAZ ) NÛ Rİ E LEST Â ŞI KÂR

176

BER HE ME UŞ ŞÂ KI ZED KEZ SE Rİ BOS TÂ NI AŞK

180

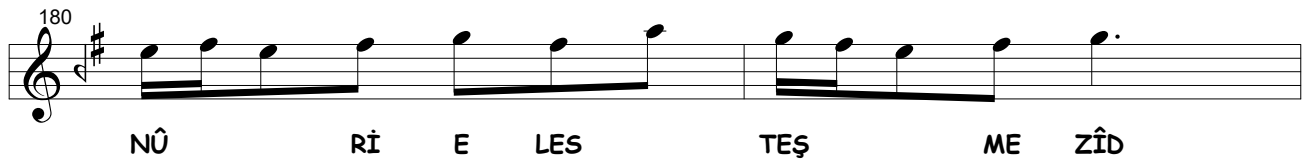

NÛ Rİ E LES TEŞ ME ZÎD

182

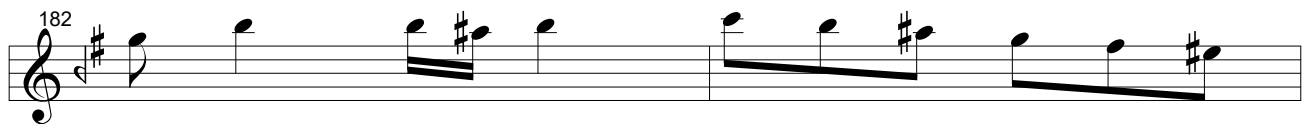

184

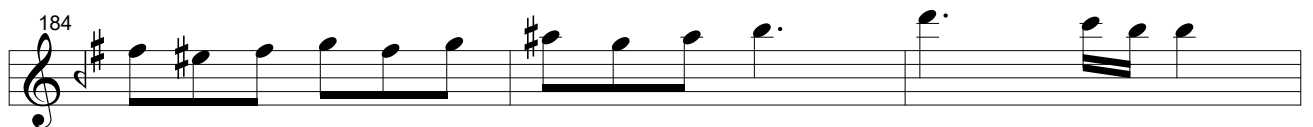

187

191

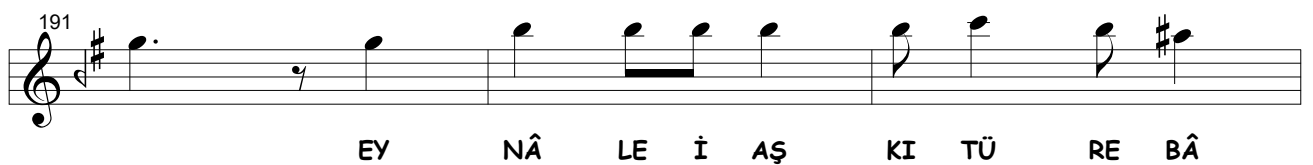

EY NÂ LE İ AŞ KI TÛ RE BÂ

194

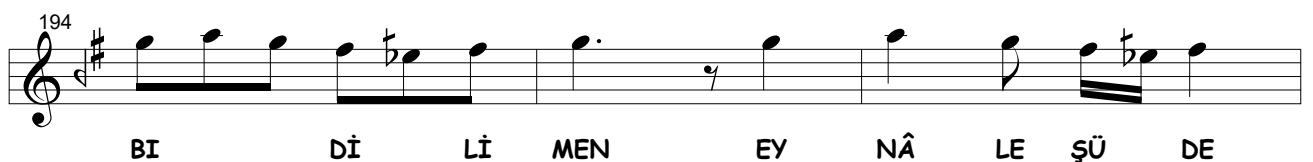

BI DÎ Lİ MEN EY NÂ LE ŞÛ DE

197

HE ME CE VÂ BI Dİ Lİ MEN AN DEV LE Tİ MÂ

201

MUR Kİ Mİ PÜR Sİ Dİ YA Bİ TÜ VE LİK

205

DER HA RÂ BI Dİ Lİ MEN

## DÖRDÜNCÜ SELÂM

EVFER

208

AH SUL DER TÂ MEN Nİ BI ME Nİ DE Mİ

210

(SAZ ) SUL MEN TÂ ZİN Nİ DE ME ŞE VEM

212

(SAZ ) EN YEK DER CÂN Dİ Çİ LÜ CÂN ŞE VED

214

CÂN VED İ SAD MÂ CÂ Nİ Nİ ME Nİ ME Nİ