

ÇARGÂH PEŞREV

DEVR-İ KEBÎR

Nâyî Osman Dede



İkinci Hane

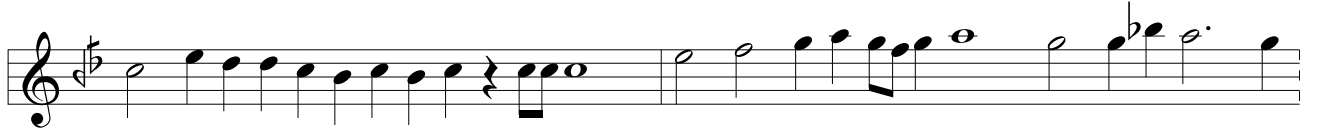
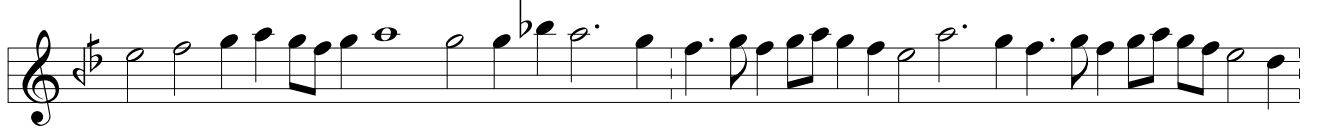

Üçüncü Hane



ÇARGÂH MEVLEVÎ ÂYÎN-İ ŞERÎF'İ

DEVİR-İ REVAN

Nâyî Osman Dede

A TEŞ NE ZE NED DER Dİ Lİ MA
KÛ TEH NE KÛ NED MEN Zİ Lİ MA

İL LA HU HU İL LA HU
İL LA HU İL LA HU

GER A LE Mİ YAN CÛM LE TA Bİ

BAN BA ŞEND CA NI MEN VAY

HEY YAR HEY DOST

HEY YAR HAL Lİ NE KÛ NED

MÜŞ Kİ Lİ MA İL LA HU

HU İL LA HU AH BA AN Kİ EZ

PEY VES TE Gİ MEN AŞ KI GEŞ

TEM AŞ KI MEN Bİ GÂ NE Mİ

BA ŞEM ÇÜ NİN BA AŞK EZ

DES TI FI TEN HEY YAR HEY DOST
İM GER RU DAN Zİ SE MA AS GER DAN ŞÜ DE BER CEM
TÜ MÜ DA MES TÜ SE KA Yİ (Saz)
İ KA DEH HA Yİ A TA Yİ (Saz)
CA NI MEN VAY FER MA NI SE KAL LAH
CA NI MEN VAY VAY
RE Sİ DES Tİ Bİ NU ŞİD
HEY YAR HEY DOST İN TEN
HE ME CAN ŞEV KI Zİ İH VA
NI SA FA Yİ (Saz) Bİ YA YİD (Saz)
Bİ YA YİD (Saz) HEY Kİ DİL DAR RE Sİ DEST
HEY Yİ HEY SUL TA NI MEN Bİ YA YİD (Saz)
Bİ YA YİD (Saz) HEY Kİ GÜL ZAR DE Mİ DEST
HEY Yİ HEY SUL TA NI MEN HEY HÜN KÂ RI MEN

HEY RA NA YI MEN HEY Yİ HEY HEY HEY Yİ HEY MAK
BU Lİ MEN VAY HEY Yİ CA NIM VAY
HEY Yİ Mİ RİM VAY (Saz) SU RE İ VEL LEY Lİ Dİ DEM
VAS FI GİY SU Yİ ŞÜ MAST HEY HEY
HEY Yİ HEY RA NA YI MEN VED DU HA HAN DEM SE RA SER
NÜS HA İ RU Yİ ŞÜ MAST HEY HEY
HEY Yİ HEY RA NA YI MEN A YET A YET TA BE SU Yİ
KA BE KAV SEYN A ME DEM HEY HEY
HEY Yİ HEY RA NA YI MEN ÇÜN NA ZAR KER DEM Bİ Dİ DEM
TA Kİ EB RU Yİ ŞÜ MAST HEY HEY
HEY Yİ HEY RA NA YI MEN Bİ YA YİD (Saz)
Bİ YA YİD (Saz) Bİ YA YİD (Saz)

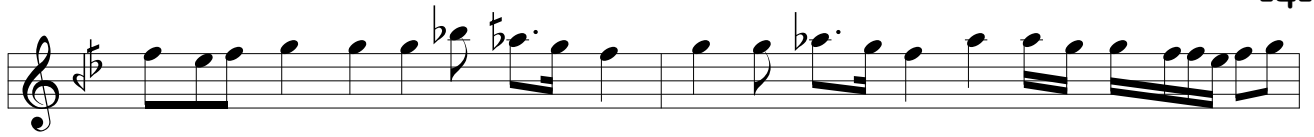

HEY Kİ DİL DAR RE Sİ DEST HEY Yİ HEY SUL TA NI MEN



Bİ YA YİD (Saz) Bİ YA YİD (Saz)

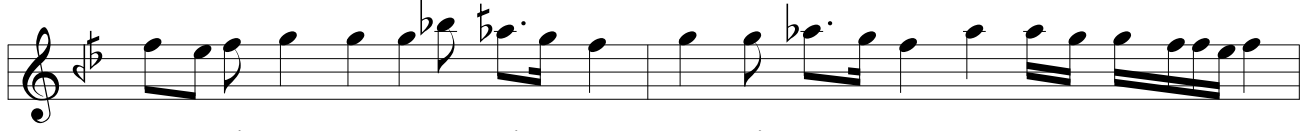

HEY Kİ GÜL ZAR DE Mİ DEST HEY Yİ HEY SUL TA NI MEN

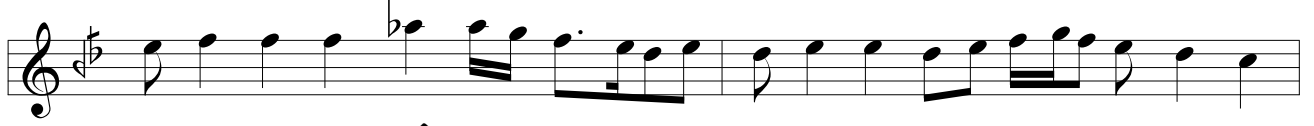

HEY HÜN KÂ RI MEN HEY RA NA YI MEN



HEY Yİ HEY HEY HEY Yİ HEY SUL TA NI MEN VAY



HEY Yİ CA NİM VAY HEY Yİ Mİ RİM VAY (Saz)



AH BA AN Kİ EZ PEY VES TE Gİ



MEN AŞ KI KEŞ TEM AŞ KI MEN



Bİ GÂ NE Mİ BA ŞEM ÇÜ NİN



BA AŞ KI EZ DES Tİ Fİ TEN



HEY Yİ HEY SUL TA NI MEN HEY HÜN KÂ RI MEN



HEY Yİ HEY HEY HEY Yİ HEY MAK BU Lİ MEN VAY

İKİNCİ SELÂM

EVFER

SUL TA NI ME Nİ

(Saz) SUL TA NI ME Nİ

Nİ EN DER Dİ LÜ CAN

CAN İ MA NI ME Nİ

(Saz) DER MEN Bİ DE Mİ

(Saz) MEN ZİN DE ŞE VEM

VEM YEK CAN Çİ ŞE VED

VED SAD CA NI ME Nİ

(Saz) EY A Şİ KAN EY

A Şİ KAN (Saz) MEN HA

Kİ RA GEV HER KÜ NEM

NEM EY MUT RI BAN EY

MUT RI BAN BAN DEF Fİ
ŞÜ MA PÜR ZER KÜ NEM
(Saz) ZA LIM YAR AH Mİ RİM

ÜÇÜNCÜ SELÂM

DEVİR-İ KEBİR

HEY Yİ EY ŞEH Dİ NÛ
HEY Yİ PA KEZ HE ME
NÛ ŞÎ Nİ AH LE BET
EY A LÛ LÛ DE GÎ
HEY Yİ BİN ŞİN ŞİN Kİ TA
BA BA ZİS TED
ÇEŞ MEM Zİ HUN
EY PA LÛ LÛ DE GÎ
2.
6



EY Kİ HE ZAR A FE RİN
HER Kİ BU GÜN VE LE DE

BU Nİ CE SUL TAN O LUR
İ NA NU BEN YÜZ SÜ RE



KU Lİ O LAN Kİ Şİ LER CA NİM HUS RE VÜ HA
YOK SUL İ SE BAY O LUR CA NİM BAY İ SE SUL



KAN O LUR HUS RE VÜ HA KAN O LUR (Saz)
TAN O LUR BAY İ SE SUL TAN O LUR

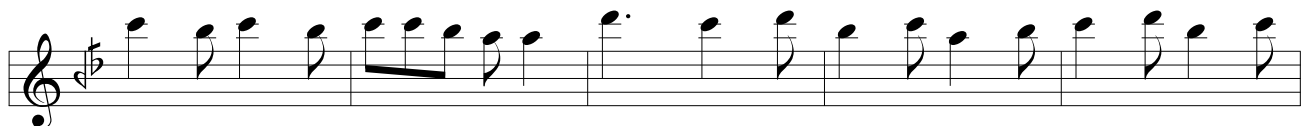
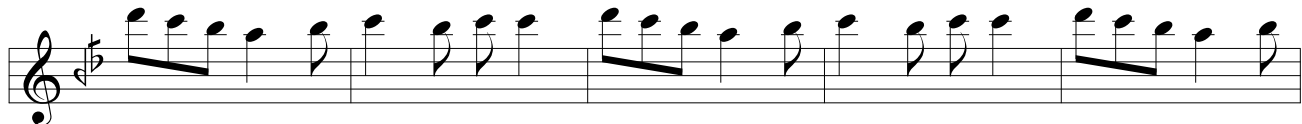

İN



HA NE Kİ PEY VES TE DE RO ÇEN GÜ ÇE GA NEST EZ
HA CE Bİ PÜR Sİ Dİ Kİ İN HA NE Çİ HA NEST ÇÜN



RU Zİ KI YA MET Kİ KE Sİ RA SE Rİ KES NİST



YA Rİ YAR (Saz) EZ ZEV KI NE DA NİST Kİ FÜ LA



NES TÜ FÜ LA NEST YA Rİ MEN YAR (Saz)



AH YA Rİ MEN YA Rİ ME RA DOST YA Rİ MEN VAY





NEV TÛ Zİ NEV Çİ HA Çİ HA Mİ GÛ YED (Saz) ES (Saz) RUH
RA Rİ NÛ HÛF TE KİB Rİ YA Mİ GÛ YED



ZER DÛ DE RUN TE HÎ VÛ SER DA DE BE BAD (Saz) Bİ



NUT KI ZE BAN HU DA HU DA Mİ GÛ YED (Saz) MEV

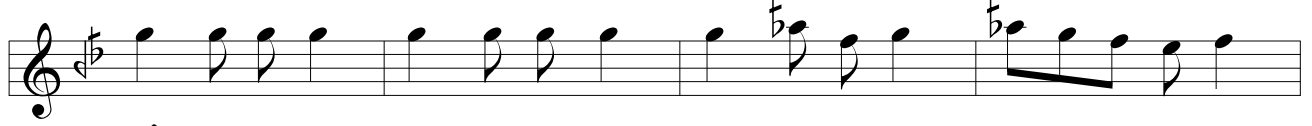

LÂ YE E NET TA İ BÛ MİM MA SE LE FA (Saz) HEL

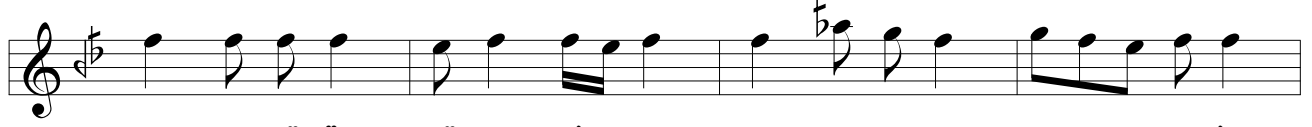

YUK BE LÛ ÖZ RÛ A Şİ KIN KAD TE LE FA (Saz) İN



KÂ NE NE DA ME Tİ SU DÛ DEN VE CE FA (Saz) MEV



LÂ YE A FAL LA HÛ A FAL LA HÛ A FA (Saz)



BA Zİ RE Sİ Dİ Mİ Zİ MEY HA NE MEST YAR (Saz)



BA Zİ RE Hİ DİM Zİ BA LÂ VÛ PEST YA Rİ YAR AH YA Rİ MEN



VAY (Saz) AH YA Rİ MEN YA Rİ ME RA DOST YA Rİ MEN VAY



BA Zİ E ZAN KŪ Hİ KAF A ME Dİ AN KA Yİ AŞK
BA Zİ BE RA MED Zİ CAN NA RE İ HEY HA Yİ AŞK



AŞ KI Nİ DA Yİ BŪ LEND KER Dİ BE A VA Zİ PEST
KEY Dİ Lİ BA LÂ Nİ GER DER KA Dİ BA LÂ Yİ AŞK



YAR YAR YŪ RE ĞİM YAR (Saz) GÖR Kİ NE LER VAR (Saz)



KŪ CAS TI MUT RI BI DİL TA Zİ NA RE HA Yİ SA LÂ



DE REF KE NED DE Mİ O DER HE ZA Rİ SER SEV DA



DE REF KE NED DE Mİ O DER HE ZA Rİ SER SEV DA (Saz)



ÇŪ A Fİ TA Bİ CE MA LET BE RA ME DEZ MEŞ RİK



Zİ ZER RE ZER RE Şİ Nİ DEM Kİ Nİ' ME MEV LÂ NÂ



Zİ ZER RE ZER RE Şİ Nİ DEM Kİ Nİ' ME MEV LÂ NÂ

DÖRDÜNCÜ SELÂM

EVFER

SUL TA NI ME Nİ

(Saz) SUL TA NI ME Nİ

Nİ EN DER Dİ LÜ CAN

CAN İ MA NI ME Nİ

(Saz) DER MEN Bİ DE Mİ

(Saz) MEN ZİN DE ŞE VEM

VEM YEK CAN Çİ ŞE VED

VED SAD CA NI ME Nİ

SON PEŞREV

DÜYEK

The musical score for SON PEŞREV, DÜYEK, is written in 2/4 time and consists of ten staves. The key signature is one flat (B-flat). The melody begins with a treble clef and a 2/4 time signature. The first staff starts with a treble clef and a 2/4 time signature. The second staff has a treble clef and a 2/4 time signature. The third staff has a treble clef and a 2/4 time signature. The fourth staff has a treble clef and a 2/4 time signature. The fifth staff has a treble clef and a 2/4 time signature. The sixth staff has a treble clef and a 2/4 time signature. The seventh staff has a treble clef and a 2/4 time signature. The eighth staff has a treble clef and a 2/4 time signature. The ninth staff has a treble clef and a 2/4 time signature. The tenth staff has a treble clef and a 2/4 time signature. The melody is characterized by a series of eighth and sixteenth notes, with some rests and accidentals. The piece concludes with a double bar line and a final cadence.

SON YÜRÜK

YÜRÜK SEMAİ

The musical score for SON YÜRÜK, YÜRÜK SEMAİ, is written in 2/4 time and consists of four staves. The key signature is one flat (B-flat). The melody begins with a treble clef and a 2/4 time signature. The first staff starts with a treble clef and a 2/4 time signature. The second staff has a treble clef and a 2/4 time signature. The third staff has a treble clef and a 2/4 time signature. The fourth staff has a treble clef and a 2/4 time signature. The melody is characterized by a series of eighth and sixteenth notes, with some rests and accidentals. The piece concludes with a double bar line and a final cadence.