





**Üçüncü Hane**



**Dördüncü Hane**

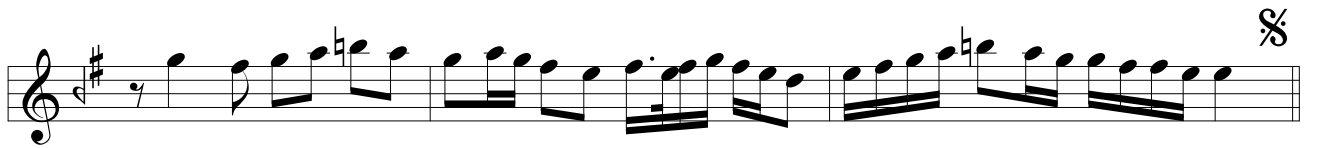

# MUHAYYERSÜN BÜLE MEVLEVÎ ÂYÎN-İ ŞERÎF'İ

## BİRİNCİ SELÂM

Bekir Sıtkı Sezgin

Devr-i Revan



AN HE ME GÜF Tİ Mİ LİK EN DER BE SİÇ  
Bİ İ NA YA Tİ HU DA Hİ Çİ MÜ HİÇ  
Bİ İ NA YA Tİ HA KU HA SA NI HAK  
GER ME LEK BA ŞED Sİ YA HES TEŞ VE RAK



HEY Yİ HEY Yİ HEY RA NA YI MEN



HEY Yİ HEY Yİ HEY YAR Zİ BA YI MEN



HEY RA NA YI MEN CA NI MEN



YAR RA NA YI MEN HEY Yİ HEY HEY



YAR YAR CA NI MEN



Mİ Rİ MEN CA NI MEN



DOST Zİ BA YI MEN HEY



HEY SUL TA NI MEN HEY HEY





## İKİNCİ SELÂM

Evfer

AH KAT RE İ DA DA  
AH KAT RE İ İL İL

NIŞ Kİ BAH Şİ Şİ Şİ Dİ PIŞ  
MES TI EN DER CA CA NI MEN

MUT TA SİL GER DAN  
VA RE HA NEŞ EZ

DAN BE DER YA YA HA Yİ HIŞ  
EZ HE VA VE VEZ HA Kİ TEN

AH HEY SUL TA NI MEN  
AH HEY SUL TA NI MEN

MEN HEY HÜN KÂ RI MEN  
MEN HEY HÜN KÂ RI MEN



HEY RA NA YI MEN  
HEY RA NA YI MEN



HEY Zİ BA YI MEN VAY  
HEY Zİ BA YI MEN VAY



## ÜÇÜNCÜ SELÂM

### Devr-i Kebîr



Pİ ŞE ZAN KİN HAK HA HAS  
KAT RE İ KÛ DER HE VA ŞÛD  
GER DE RA YED DER A DEM YA



FEŞ KÛ NED BE Lİ YA Rİ MEN VAY  
YA Kİ RİHT BE Lİ YA Rİ MEN VAY  
SAD A DEM BE Lİ YA Rİ MEN VAY



Pİ ŞE ZAN Kİ BAD HA NES  
EZ HA Zİ NE KUD RE Tİ TÜ  
ÇÜN Bİ HA Nİ ŞO KÛ NED EZ



FEŞ KÛ NED BE Lİ YA Rİ MEN VAY  
KEY Gİ RİHT BE Lİ YA Rİ MEN VAY  
SER KA DEM BE Lİ BE Lİ YA Rİ





HUSRE VÜ HA KANOLUR  
BAY İ SE SUL TANOLUR

HUSRE VÜ HA KAN OLUR  
BAY İ SE SUL TAN OLUR

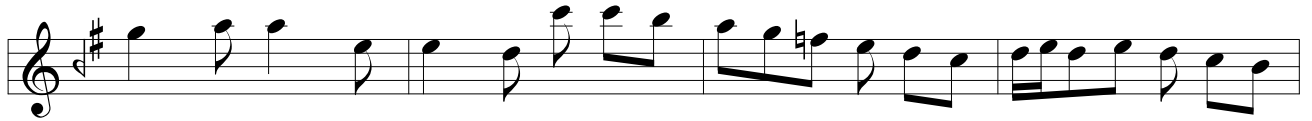

SAD HE ZA RAN ZID DI ZID RA Mİ KÜ ŞED  
HAS SA HER ŞEB CÜM LE EF KÂ Rİ U KUL



BAZ ŞAN FAZ LI TÜ Bİ RUN Mİ KE ŞED  
GARK Mİ KER DEN Dİ DER BAH Rİ NÜ GUL







RA RU Yİ Bİ BA YED HEM ÇÜ VERD ÇÜN  
NE DA Rİ GİR Dİ BED HU Yİ ME GERD ZİŞT  
BA ŞED RU Yİ MA Zİ BA VU ZERD SAHT  
BA ŞED ÇEŞ Mİ NA Bİ NA VÜ DERD  
EZ  
BE HA RAN KEY ŞE VED SER SEBZ SENG HAK  
ŞEV TA GÜL Bİ RU YED RENG RENG SAL  
HA TÜ SENG BU Dİ DİL HI RAŞ AZ  
MÜN KÜN YEK ZA MA Nİ HAK

# DÖRDÜNCÜ SELÂM

Evfer

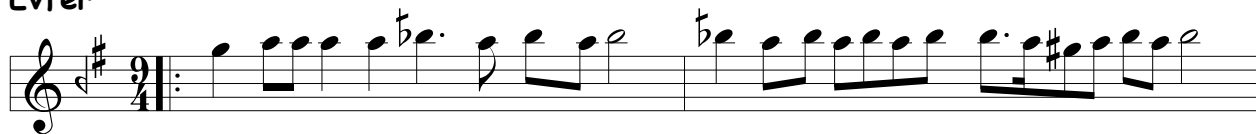

BAŞ SUL TA NI ME Nİ  
AH DER MEN Bİ DE Mİ



AH SUL TA NI ME Nİ A  
AH MEN ZİN DE ŞE VEM A

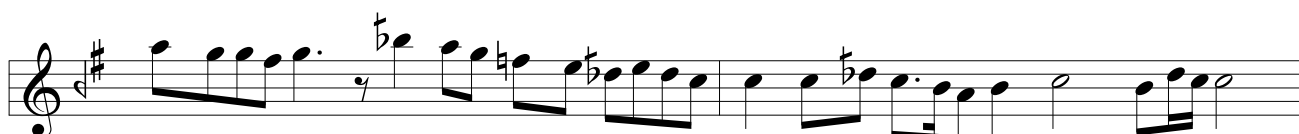

MAN EN DER AH Dİ LÜ CAN  
MAN YEK CAN A Çİ ŞE VED



CAN İ MA NI ME Nİ  
VED SAD CA NI ME Nİ

## SON PEŞREV

Düyek

Musical score for SON PEŞREV, Düyek. The score consists of six staves of music in 2/4 time, key of D major. The first staff starts with a treble clef and a key signature of one sharp (F#). The music is written in a single melodic line with various rhythmic values and accidentals. The piece concludes with a double bar line and a final cadence.

## SON YÜRÜK

Yürük Semâî

Musical score for SON YÜRÜK, Yürük Semâî. The score consists of six staves of music in 2/4 time, key of D major. The first staff starts with a treble clef and a key signature of one sharp (F#). The music is written in a single melodic line with various rhythmic values and accidentals. The piece concludes with a double bar line and a final cadence.