

# NIHÂVEND PEŞREV

DEVR-İ KEBİR

Musâhib  
Seyyid Ahmed Ağa

İkinci Hane

Dördüncü Hane

# NIHÂVEND MEVLEVÎ ÂYÎN-I ŞERÎF'İ

Musâhib  
Seyyid Ahmed Ağa

DEVİR-İ REVAN

DÜ Şİ BER DER GÂ HI İZ ZET KÛ Sİ SUL TA NÎ ZE DEM  
HAY ME BER BA LÂ YI DA RÛL MÛL Kİ RAB BA NÎ ZE DEM

HEY Yİ YAR HEY Yİ DOST Pİ Rİ MEN CA NA NI MEN

BER Fİ RA Zİ AR Şİ HİM MET EZ KE Fİ MA ŞÛ Kİ DİL

HEY Yİ YAR HEY Yİ DOST Pİ Rİ MEN CA NA NI MEN

BA DE İ VAH DET Zİ RİT Lİ CA MI SÛB HA Nİ ZE DEM

HEY Yİ YAR HEY Yİ DOST Pİ Rİ MEN CA NA NI MEN

HEY Yİ HEY HEY HEY Yİ YAR HEY Yİ DOST HEY Yİ HEY İH

SAN ME DED HEY Yİ HEY GUF RAN ME DED YAR

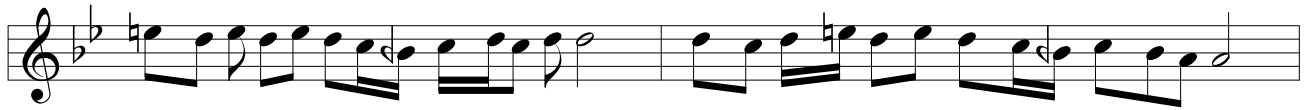

YAR YAR YAR YÛ RE ĞİM YAR

GÖR GÖR Kİ NE LER VAR

EY ÇE RA GI A SÛ MA NÛ RAH ME Tİ HAK BER ZE MİN  
NA LE İ MEN GÛ Şİ DA RÛ DER Dİ HA Lİ MEN Bİ BİN

HEY Yİ YAR HEY Yİ DOST Pİ Rİ MEN CA NA NI MEN  
YA MU RA DI MEN Bİ DİH YA FA Rİ GAM KÜN EZ MU RAD  
HEY Yİ YAR HEY Yİ DOST Pİ Rİ MEN CA NA NI MEN  
VA DE İ FER DA RE HA KÜN YA ÇÜ NAN KÜN YA ÇÜ NİN  
HEY Yİ YAR HEY Yİ DOST Pİ Rİ MEN CA NA NI MEN  
HEY Yİ HEY HEY HEY Yİ YAR HEY Yİ DOST HEY Yİ HEY İH  
SAN ME DED HEY Yİ HEY GUF RAN ME DED YAR  
YAR YAR YAR YÜ RE ĞİM YAR  
GÖR GÖR Kİ NE LER VAR  
YEK DE Mİ GAV VA Sİ BU DEM BER LE Bİ DER YA YI AŞK  
HEY Yİ YAR HEY Yİ DOST Pİ Rİ MEN CA NA NI MEN (Saz)  
SAD HE ZA RAN DÜR RÜ GEV HER Dİ DEM EZ DER YA YI AŞK  
HEY Yİ YAR HEY Yİ DOST Pİ Rİ MEN CA NA NI MEN (Saz)

NA Gİ HA NEZ KUD RE Tİ HAK YEK NA ZAR KER DEM DE RO  
HEY Yİ YAR HEY Yİ DOST Pİ Rİ MEN CA NA NI MEN  
A LE Mİ SER KEŞ TE Dİ DEM MAN DE İ DER YA Yİ AŞK  
HEY Yİ YAR HEY Yİ DOST Pİ Rİ MEN CA NA NI MEN

## İKİNCİ SELÂM

EVFER

AH SUL DER TA MEN NI Bİ ME Nİ DE Mİ  
SUL TA MEN ZIN NI DE ME Nİ ŞE VEM  
AH AH EN YEK DER CAN Dİ Çİ LÜ CAN ŞE VED  
İ SAD MA CA NI NI ME Nİ ME Nİ  
AH AH EY A A Şİ KAN Rİ FAN  
EY A Şİ KAN Rİ FAN

AH MOL LA YI RU  
Mİ Mİ RE SED  
AH MAH BU Bİ MEN  
MAT LU Bİ MEN  
AH MER GU Bİ MEN  
MAK BU Lİ MEN

### ÜÇÜNCÜ SELÂM

#### DEVİR-İ KEBİR

A ŞI KAN RA KIB LE  
GER ÇI DER REH KIB LE  
Dİ DAR A A ME DEST  
BİS YAR A A ME DEST  
A ŞI KAN RA NİS Tİ  
A ŞI Kİ Bİ FAH RÜ  
FİK RÜ A AR ZU  
Bİ AR A A ME DEST  
YAR YAR ŞEM Sİ TEB Rİ Zİ  
YAR DER HA Kİ KAT DÜR

HE ME GÜF TA RI TÜ  
Rİ ŞEH VAR A ME DEST

AH BE Lİ YA RİM

CA NIM EY Kİ HE ZAR A FE RİN AH  
CA NIM HER Kİ BU GÜN VE LE DE AH

BU Nİ CE SUL TAN O LUR ( Saz ) KU LI O LAN  
İ NA NU BEN YÜZ SÜ RE ( Saz ) YOK SUL İ SE

Kİ Şİ LER CA NIM HUS RE VÜ HA KAN O LUR YAR  
BAY O LUR CA NIM BAY İ SE SUL TAN O LUR YAR

BIŞ

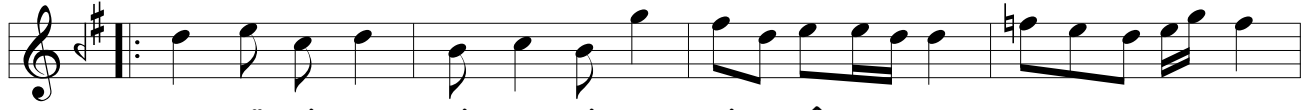

NEV TÜ Zİ NEV Çİ HA Çİ HA Mİ GÜ YED ( Saz ) ES  
BA TÜ ÇÜ NA NEM EY Nİ GÂ Rİ HU TE Nİ KEN

RA RI NÜ HÜF TE KİB Rİ YA Mİ GÜ YED ( Saz ) RUH  
DER GA LA TAM Kİ MEN TÜ EM YA TÜ ME Nİ Nİ

ZER Dİ DE RUN TE Hİ VÜ SER DA DE BE BAD VAY RUH  
MEN ME NE MÜ Nİ TÜ TÜ Yİ Nİ TÜ ME Nİ VAY Nİ

ZER Dİ DE RUN TE Hİ VÜ SER DA DE BE BAD ( Saz ) Bİ HEM  
MEN ME NE MÜ Nİ TÜ TÜ Yİ Nİ TÜ ME Nİ

NUT KI ZE BAN HU DA HU DA Mİ GÜ YED VAY( Saz ) MEN  
MEN ME NE MÜ HEM TÜ TÜ Yİ HEM TÜ ME Nİ VAY

Nİ SE MA Çİ BÜ VED SAV TI BE Lİ Şİ Nİ DEN EZ

Hİ Şİ TEN BÜ Rİ DEN BA VAS LI O RE Sİ DEN DA

Nİ SE MA Çİ BÜ VED Bİ HOD ŞÜ DEN Zİ HES Tİ EN

DER FE NA YI MUT LAK ZEV KI BE KA ÇE Şİ DEN

AH SER MES Tİ CA MI AŞ KAM  
AH ME Nİ NÜ AN NE DA NEM

Bİ SA GA RÜ Pİ YA LE GÜF TEM Zİ MEN  
SER MES Tİ ŞEM Sİ Dİ NEM MUT RIB Bİ ZEN

Çİ HA Hİ NE VA Yİ GÜF TA Kİ SU Zİ NA LE  
SA Kİ Bİ DİH Pİ YA LE

## DÖRDÜNCÜ SELÂM

EVFER

SUL TA NI ME Nİ

SUL TA NI ME Nİ

AH EN DER Dİ LÜ CAN

CAN İ MA NI ME Nİ

AH DER MEN Bİ DE Mİ

MEN ZİN DE ŞE VEM

AH YEK CAN Çİ ŞE VED

VED SAD CA NI ME Nİ

# SON PEŞREV

DÜYEK

# SON YÜRÜK

## YÜRÜK SEMAİ

