

SÛZİDİLÂRÂ PEŞREV

DEVİR-İ KEBİR

Sultan Üçüncü Selim

TESLİM

İkinci Hane

Üçüncü Hane

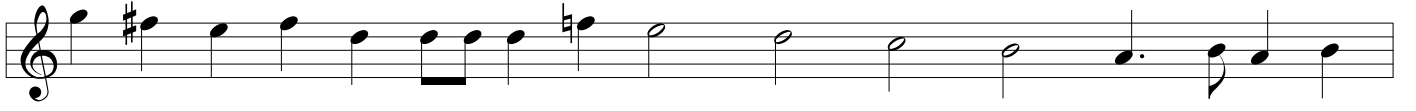

Dördüncü Hane

SÛZİDİLÂRA MEVLEVÎ ÂYİN-İ ŞERİF'İ

AĞIR DÜYEK

Sultan Üçüncü Selim

HEY HEY YAR YAR DİL BE Rİ VÜ Bİ Dİ Lİ ES
KA RI KA RI MAS TI ÇÜN O

RA YA RI MAST HEY HEY YAR YAR
YA RI MAST HEY HEY YAR YAR

HEY HEY DOST DOST YAR Pİ Rİ MEN MEN
HEY HEY DOST DOST YAR Pİ Rİ MEN

HEY YAR NEV BE Tİ KÖH NE FÜ RU ŞAN
HEY YAR NEV BE Tİ KÖH NE FÜ RU ŞAN

DER GÜ ZEŞT HEY YAR
DER GÜ ZEŞT HEY YAR

HEY DOST YAR Pİ Rİ MEN
HEY DOST YAR Pİ Rİ MEN

HEY YAR NEV FÜ RU ŞA NÎ MÜ İN BA
HEY YAR NEV FÜ RU ŞA NÎ MÜ İN BA

ZA RI MAST HEY YAR
ZA RI MAST HEY YAR

HEY DOST YAR Pİ Rİ MEN
HEY DOST YAR Pİ Rİ MEN

SE MA A RA MI CA NI A ŞI KA
SE MA A RA MI CA NI A ŞI KA

NEST KE Sİ DA NED Kİ O RA CA
NEST KE Sİ DA NED Kİ O RA CA

NÜ CA NEST HU SU SA HAL
NÜ CA NEST HU SU SA HAL

KA İ KEN DER SE MA AND HE Mİ GER DEN

DÜ KÂ BE DER ME YA NEST

İN AŞ KI KE MA LES TÜ KE MA LES TÜ KE MAL

VİN AK Lİ HA YA LES TÜ HA YA LES TÜ HA YAL AH

Dİ DA RI CE MA LES TÜ CE MA LES TÜ CE MAL

NU RES TÜ Vİ SA LES TÜ Vİ SA LES TÜ Vİ SAL

ÇÜN BEN DE NE İ Nİ DA Yİ ŞA Hİ Mİ ZEN AH
ÇÜN EZ HO DU GAY RI HOD MÜ SEL LEM KEŞ TI AH

Tİ Rİ NA ZA RAN ÇÜ NAN Kİ HA Hİ Mİ ZEN AH
Bİ HOD Bİ Nİ ŞİN KU Sİ İ LA Hİ Mİ ZEN AH

HEY HEY HEY HEY HEY HEY HEY DOST DOST

İH SAN ME DED GUF RAN ME DED YAR

YAR YAR YAR YA Rİ MEN

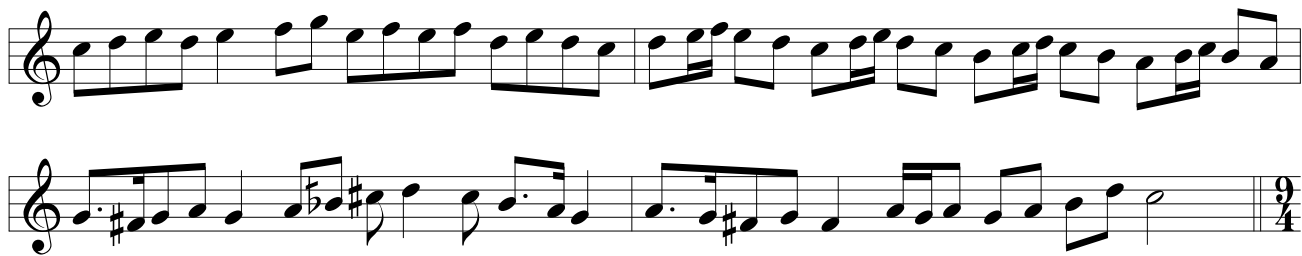

İKİNCİ SELÂM

EVFER

SUL TA NI ME Nİ
(Saz) SUL TA NI ME Nİ
Nİ EN DER Dİ LÜ CAN
CAN İ MA NI ME Nİ
AH DER MEN Bİ DE Mİ
Mİ MEN ZİN DE ŞE VEM
VEM YEK CAN Çİ ŞE VED
VED SAD CA NI ME Nİ
AH İ MA NI ME Nİ

ÜÇÜNCÜ SELÂM

FRENKÇİN

MUT KIS RI SA BA HA ES YI RA CAN

RI FE MA ZA RA RA AH BA AH BA Zİ GÜ Zİ GÜ

MAH ZE Nİ İN NA

FE TAH NA AH BER GÜ ŞA

SIR RI CA NI MU

MUS TA FA RA BA Zİ GŪ

EY Kİ HE ZAR A FE RİN AH BU Nİ CE SUL TAN O LUR
HER Kİ BU GŪN VE LE DE AH İ NA NU BEN YŪZ SŪ RE

KU LI O LAN Kİ Őİ LER AH HUS RE VŪ HA
YOK SUL İ SE BAY O LUR AH BAY İ SE SUL

KAN O LUR A MAN HUS RE VŪ HA KAN O LUR
TAN O LUR A MAN BAY İ SE SUL TAN O LUR

KA RI NE DA REM CŪ ZİN KA RI GE HŪ KA REM OST
LA Fİ ZE NEM LA Fİ LAF ZAN Kİ HA Rİ DA REM OST

CA NŪ Dİ LEM SA Kİ NEST ÇŪN Kİ Dİ LŪ CA NEM OST

KA Fİ LE EM EY ME NEST KA Fİ LE SA LA REM OST

HÎ Zİ Kİ İM RU Zİ Cİ HAN A Nİ MAST CA NÜ Cİ HAN SA Kİ VÜ MİH

MA Nİ MAST ZÜH RE VÜ MEH DEF ZE NÜ ŞA Dİ İ MAST

BÜL BÜ Lİ CAN MES Tİ GÜ LİS TA Nİ MAST

AH GÜ ZE LİN AŞ Kİ NA HA LA Tİ NA A MAN

YAN Dİ YÜ REK AŞK HA RA RA Tİ NA AH

AND İ ÇE YİM GAY RI GÜ ZEL SEV ME YİM AH

TAN RI YE VÜ TAN RI NİN A YA Tİ NA

EY

KA Şİ Fİ ES RA RI HU DA MEV LÂ NA SUL

TA Nİ FE NA ŞA HI BE KA MEV LÂ NA AŞK

İT ME DE DİR HAZ RE Tİ NE BÖY LE Hİ TAB MEV

LA Yİ GÜ RU Hİ EV Lİ YA MEV LÂ NA MEV

LA YI GÜ RU Hİ EV Lİ YA MEV LÂ NA

DÖRDÜNCÜ SELÂM

EVFER

SUL TA NI ME Nİ

(Saz) SUL TA NI ME Nİ

Nİ EN DER Dİ LÜ CAN

CAN İ MA NI ME Nİ

AH DER MEN Bİ DE Mİ

Mİ MEN ZİN DE ŞE VEM

VEM YEK CAN Çİ ŞE VED

VED SAD CA NI ME Nİ

AH İ MA NI ME Nİ

SON PEŞREV

DÜYEK

SON YÜRÜK

YÜRÜK SEMÂÎ
